

— CORPORATION OF GLASGOW — PARKS DEPT —

— ELDER PARK —

— PLAN OF PROPOSED NEW STORE, ETC., IN YARD —

SCALE : 1/4" = 1 FOOT

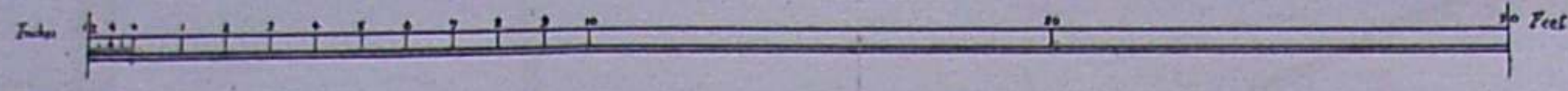

1930 / III

INDEX

This and the accompanying sheet are the Plans referred to in the Decree of the Dean of Guild Court of this date in the Petition at the instance of Glasgow Corporation (Parks Dept.) against Thomas Somers

John McFarlane

GLASGOW 7th March

1830 Joint Clerk of Court

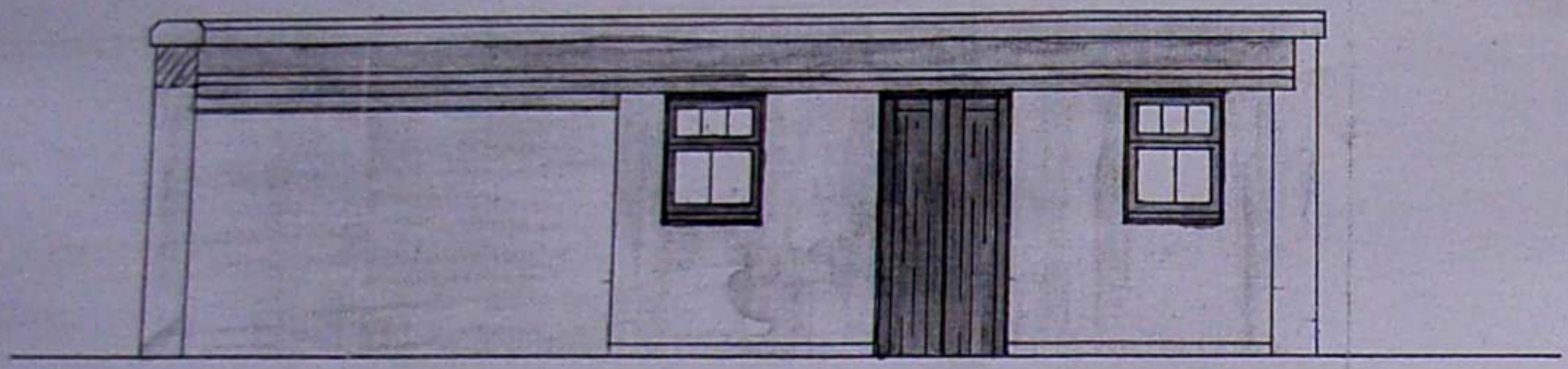

— FRONT ELEVATION —

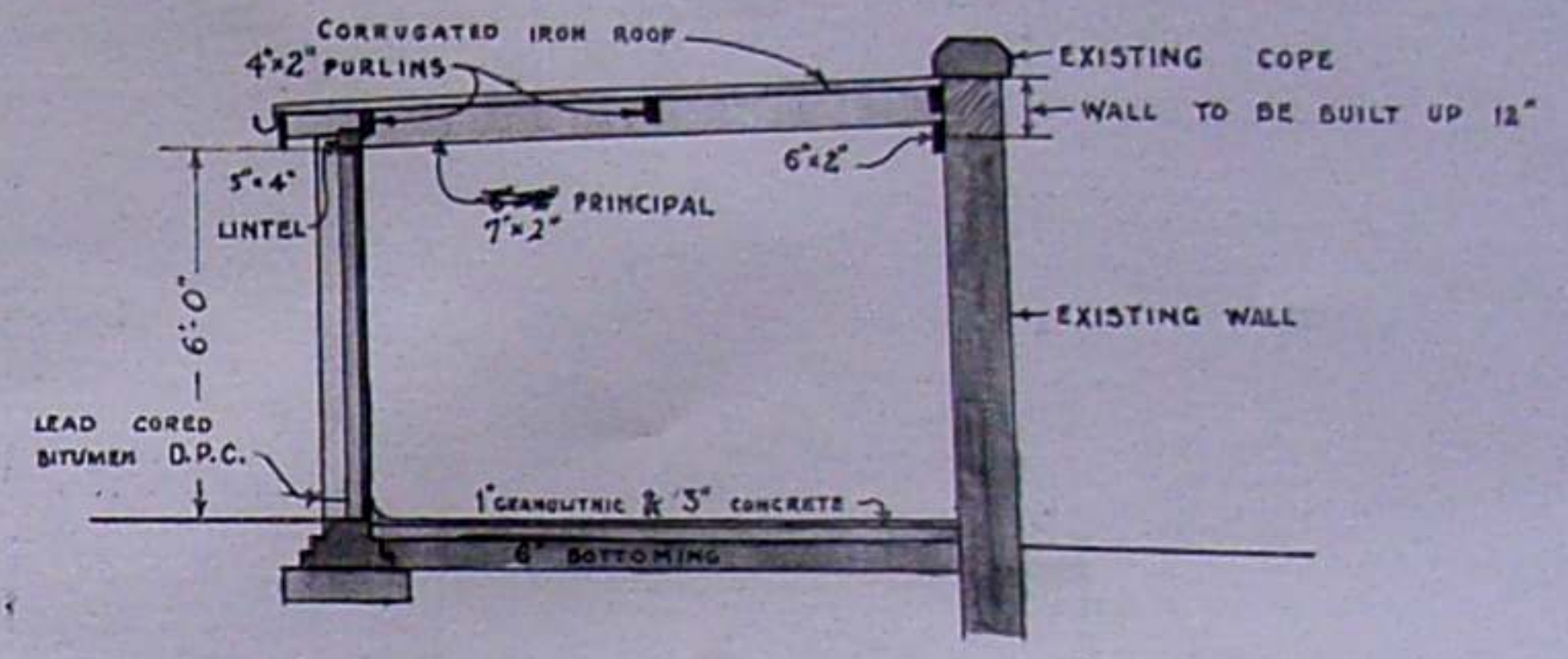

— CROSS SECTION —

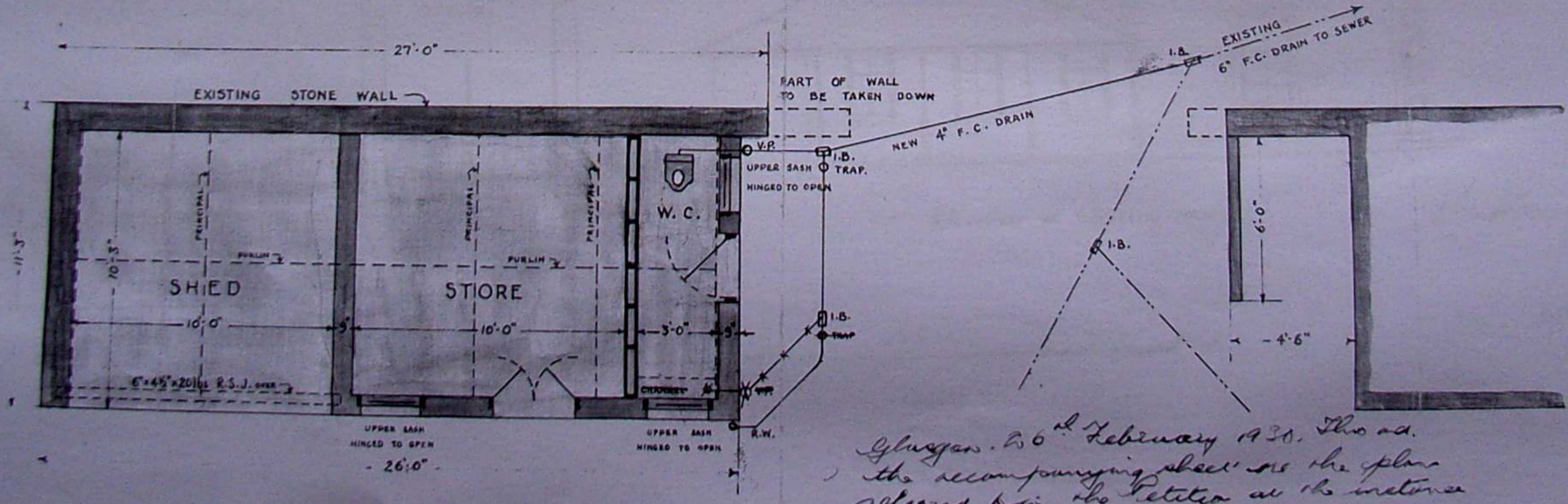

— PLAN —

Glasgow, 26th February 1930. This and the accompanying sheet are the plans referred to in the Petition at the instance of the Corporation of the City of Glasgow, Parks Dept. — *James Brewster*
I Respect Whareof
Dollanhouse
10th Colinton Road Glasgow.

2

— Public Parks Dept. —
 — City Chambers —
 — GLASGOW — Feb. 1930 —

CORPORATION OF GLASGOW — PARKS DEPT —
 — ELDER PARK —
 — SITE PLAN OF PROPOSED NEW STORE IN YARD —

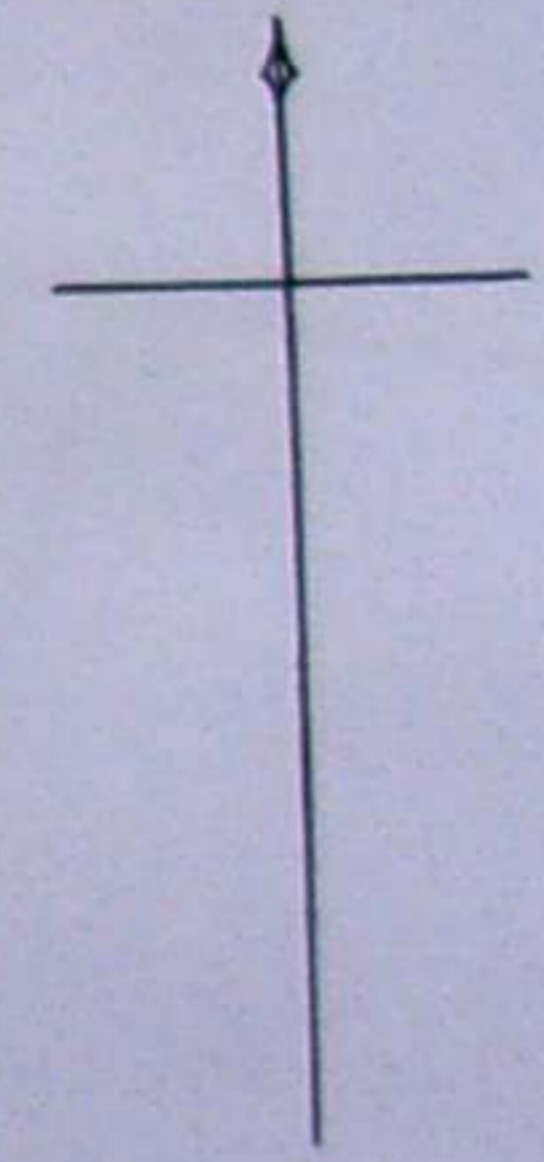
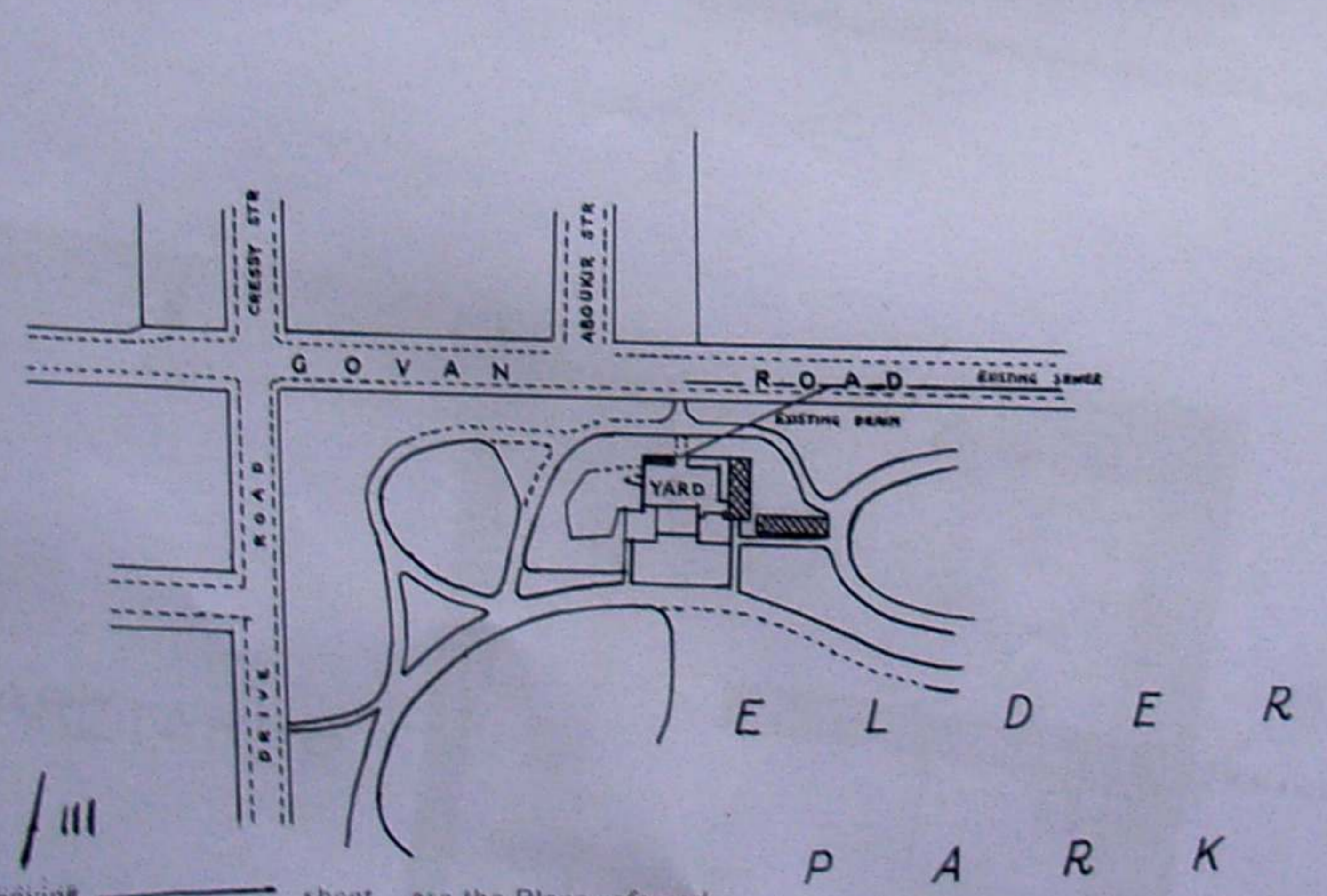
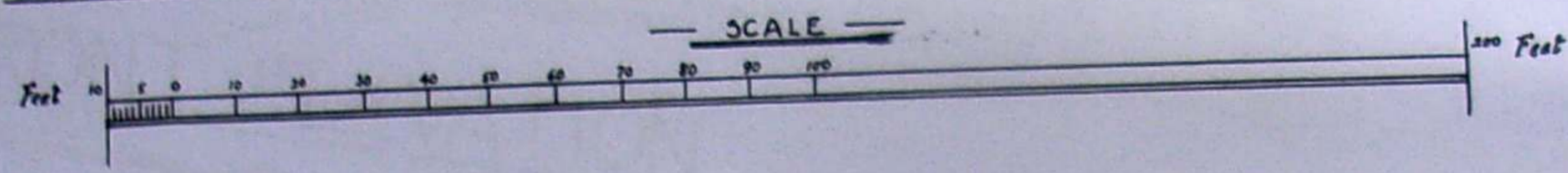

1930
INDEX No. / III

This and the accompanying sheet are the Plans referred
 to in the Decree of the Dean of Guild Court of this date in the
 Petition at the instance of *Glasgow Corporation (Parks Dept.)*
 against Thomas Somers

Handwritten signature

— Public Parks Dept. —
 — City Chambers, —
 — GLASGOW, — Feb., 1930. —

①

GLASGOW 7th March 1930 Joint Clerk of Court

19/12/22

GRAVE

19/12/22
19/12/22
19/12/22

Case 552

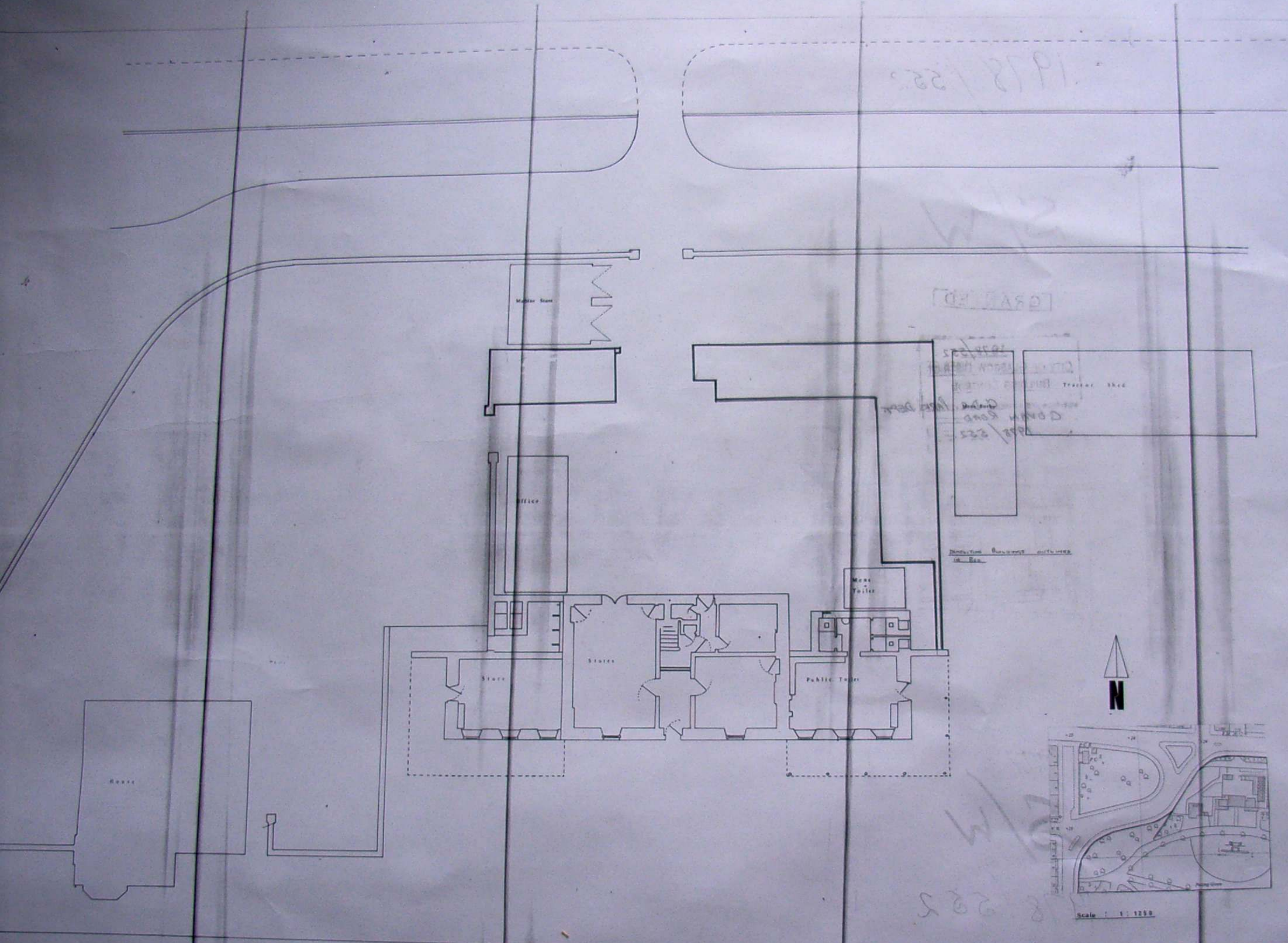

Demolition Buildings outlines in Red

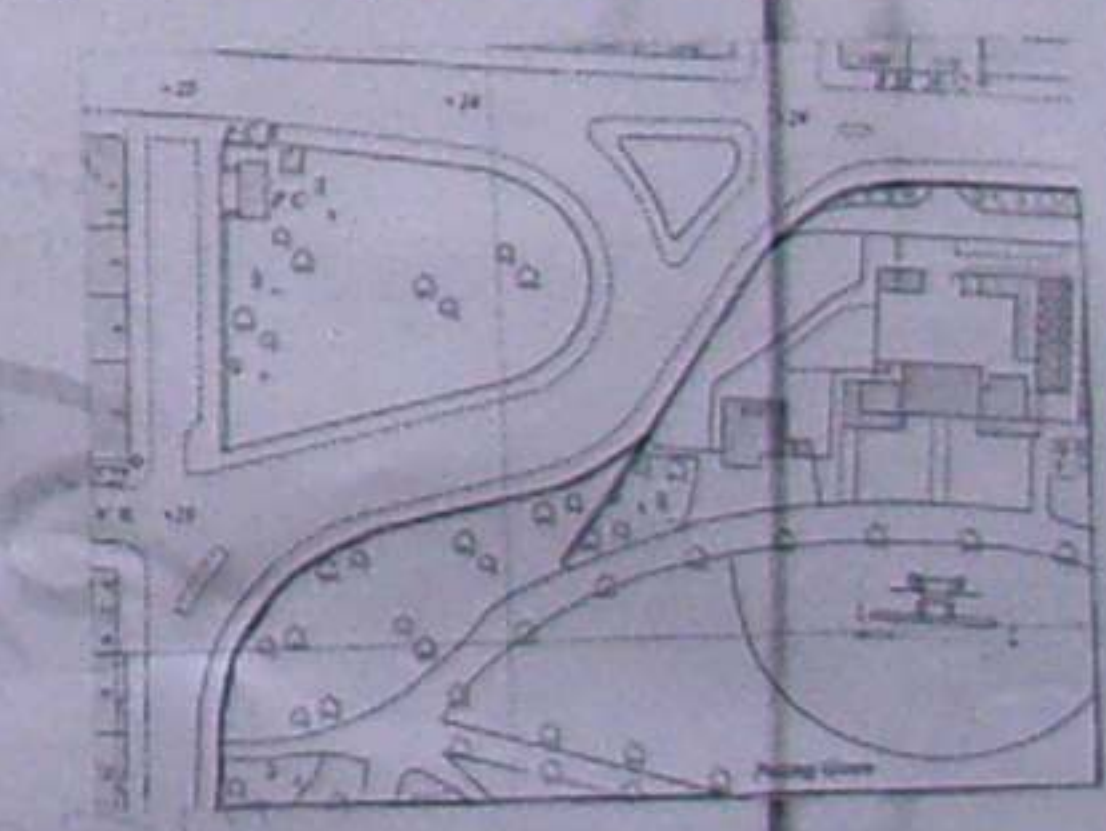
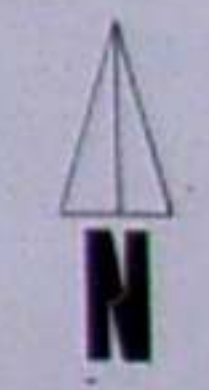

Scale : 1 : 1250

1919 All work carried out to CP66 & Health and Safety of work act

all drains to be sealed

REF. NO. 19/12/22 CITY OF GLASGOW DISTRICT THIS IS THE PLAN REFERRED TO IN THE UNDERTAKING FOR A DEMOLITION APPROVED AND GRANTED BY ME TO

FOR THE BUILDING AT

DATE: 19/12/22

THE DIRECTOR OF BUILDING CONTROL

<p>30 Temple Glasgow G2 1SA The City of Glasgow District Council Telephone: 011 552 1000 Glen A. Fraser (Head of Building Control) Director of Planning</p>	<p>PROJECT ELDER PARK</p>
	<p>WORK DEMOLITION OF OUT BUILDINGS</p>
	<p>ISSUED BY 19/12/22</p>
	<p>SCALE 1:1250</p>

Given 28th May 1884. These are the Plans
 referred to in the Petition by Mrs.
 Isabella Wre or holder to the Board
 of Health Court of this date.
 J. Buchanan Esq. Surveyor to the Board.

H-504/31/812

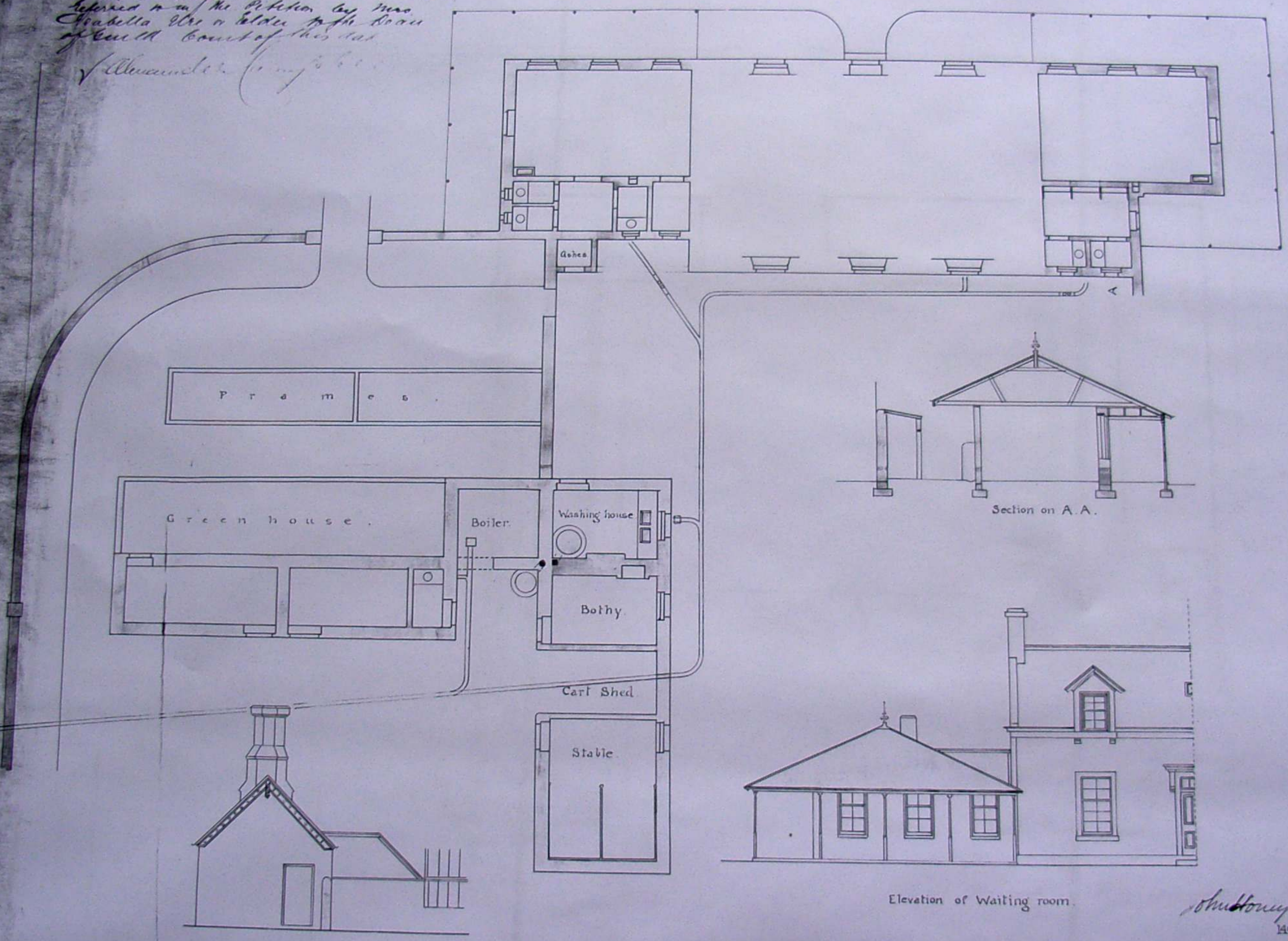

Waiting room etc. at Govan Public Park.

0 10 20 30 40 50 feet.

J. Buchanan Esq.
 40 Bath St.
 Glasgow.
 25th May 1884.

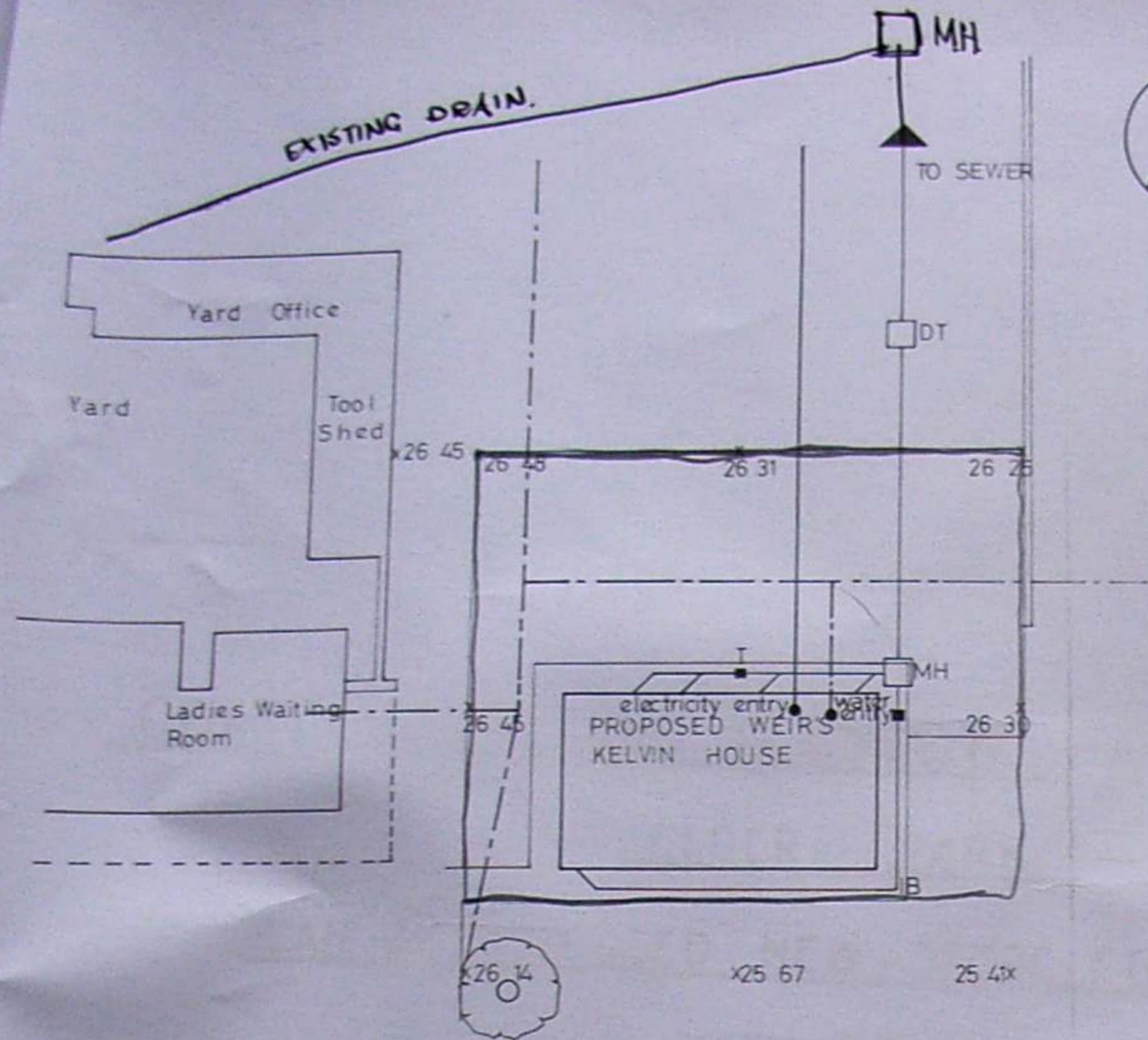

BLOCK PLAN

scale 1:20

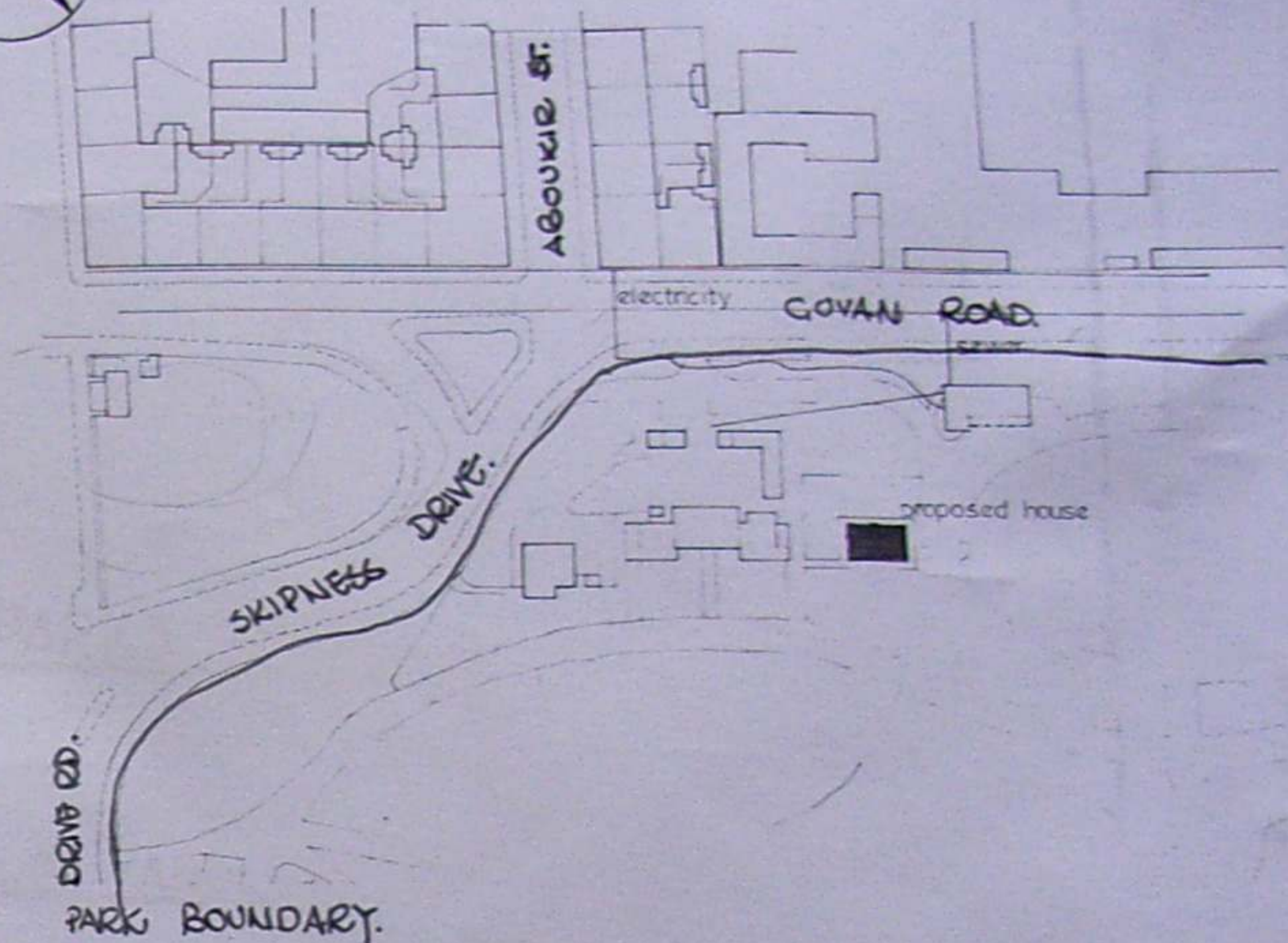

LOCALITY PLAN

scale 1:1250

all drainage to the satisfaction of the local sanitary authority

THE CORPORATION OF GLASGOW Department of Architecture & Civic Design Civic Design Section
PARKS DEPT HOUSES ELDER PARK
Drawing No Pa 57/11 Drawn by S L Cameron Date December 1968
A G Jury cbe friba frias City Architect

ACCOMPANYING APPROVED PLAN
NO. 1

13 JUN 1969

James Murray Clerk of Court,
Dean of Guild Court (Buildings Authority
of the County of the City of Glasgow.)

James Murray

GLASGOW, 28 MAY 1969
THIS and the attached sheet are the Plans referred to in the application lodged this date by the Corporation of Glasgow (under Department) for the work noted thereon.

CITY CHAMBERS, GLASGOW.
DJE file
APPLICANTS AGENT

PARKS DEPARTMENT HOUSES

Elder Park

— CORPORATION OF GLASGOW — PARKS
 — PLAN OF PROPOSED CARETAKER'S HUT I
 — AT ELDER PARK —

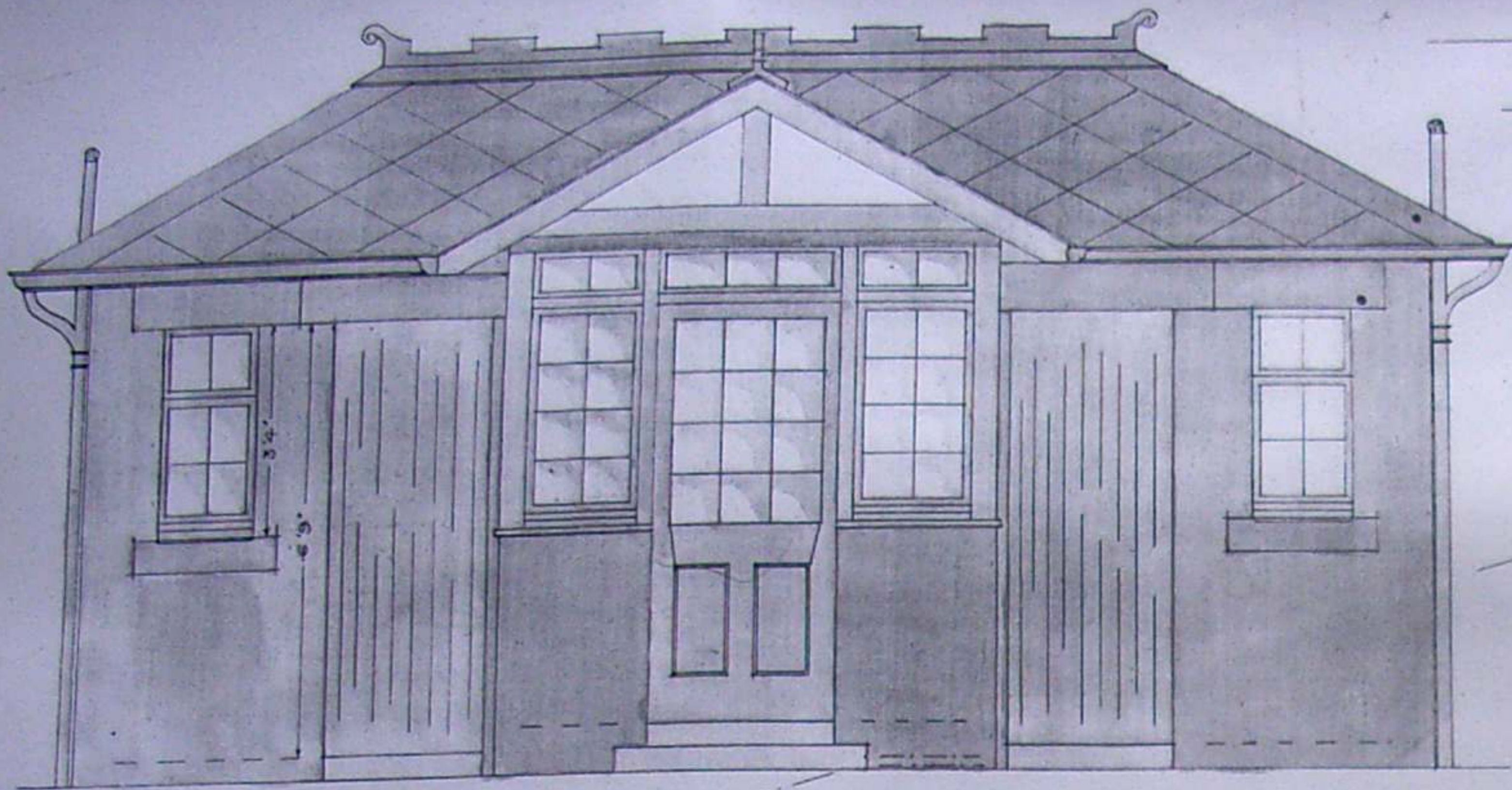

FRONT ELEVATION

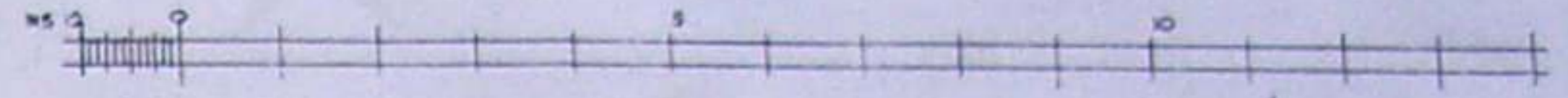

*Glasgow 28th April 1926 -
 accompanying sheet are the
 in the Plan at the inst
 Corporation of the City of G
 Department) lodged herewith*

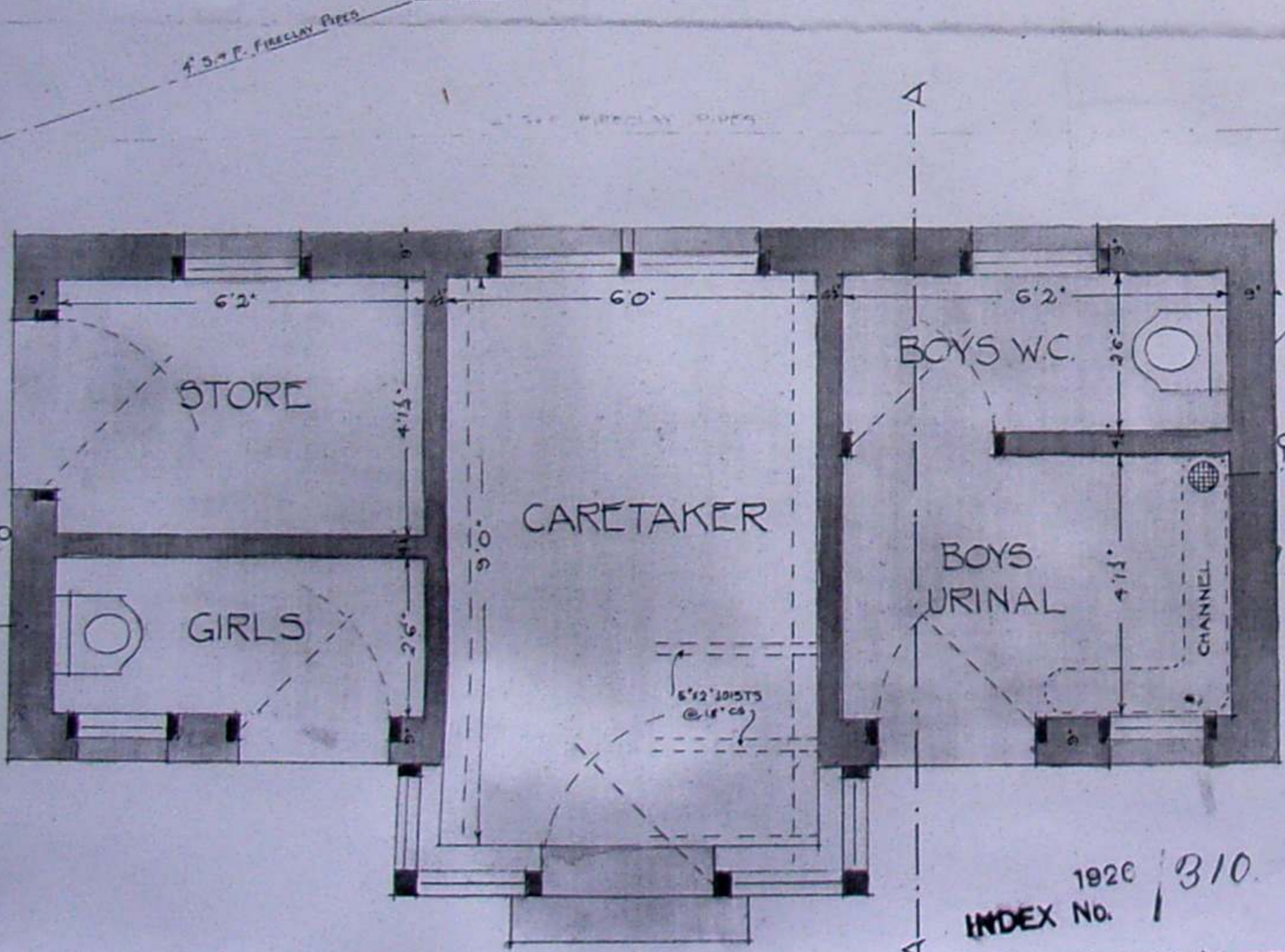

PLAN

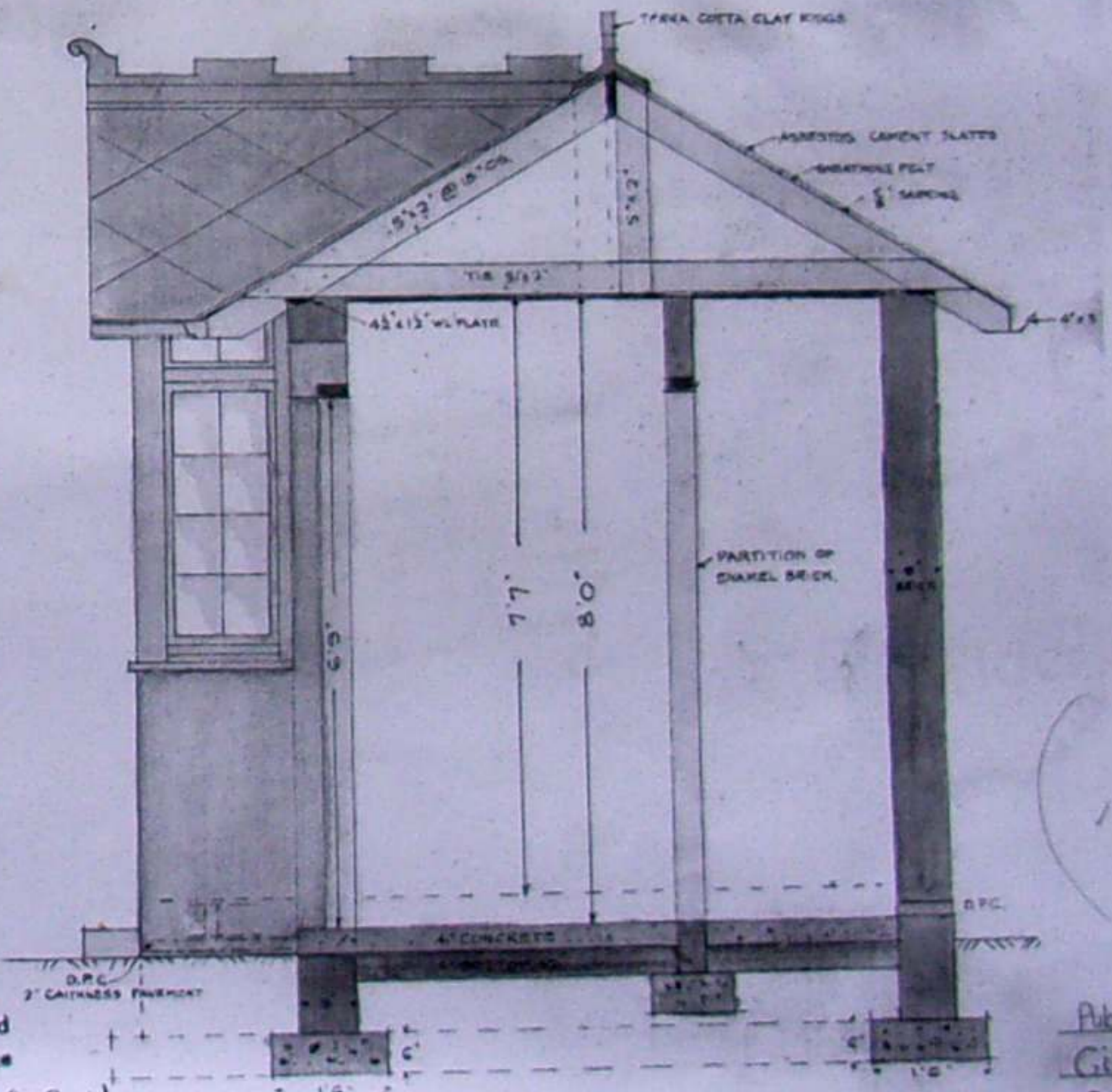

SECTION AA

INDEX No. 1926 / 310

This and the accompanying sheet are the Plans referred to in the Decree of the Dean of Guild Court of this date in the Petition at the instance of Glasgow Corporation (Parks Dept) against Thomas Somers

John McNeill
 Acting Clerk of Court
 1926

Glasgow, 6th May